

ELEVATION

Planning Permit No. A/12/1/96

APPROVED

SUBJECT TO THE CONDITIONS IN THIS OFFICE LETTER.

No. A3/14756/96 Date 12-9-90

C.R. Umale
FOR MEMBER SECRETARY
MADRAS METROPOLITAN
DEVELOPMENT AUTHORITY
MADRAS - 600 003.

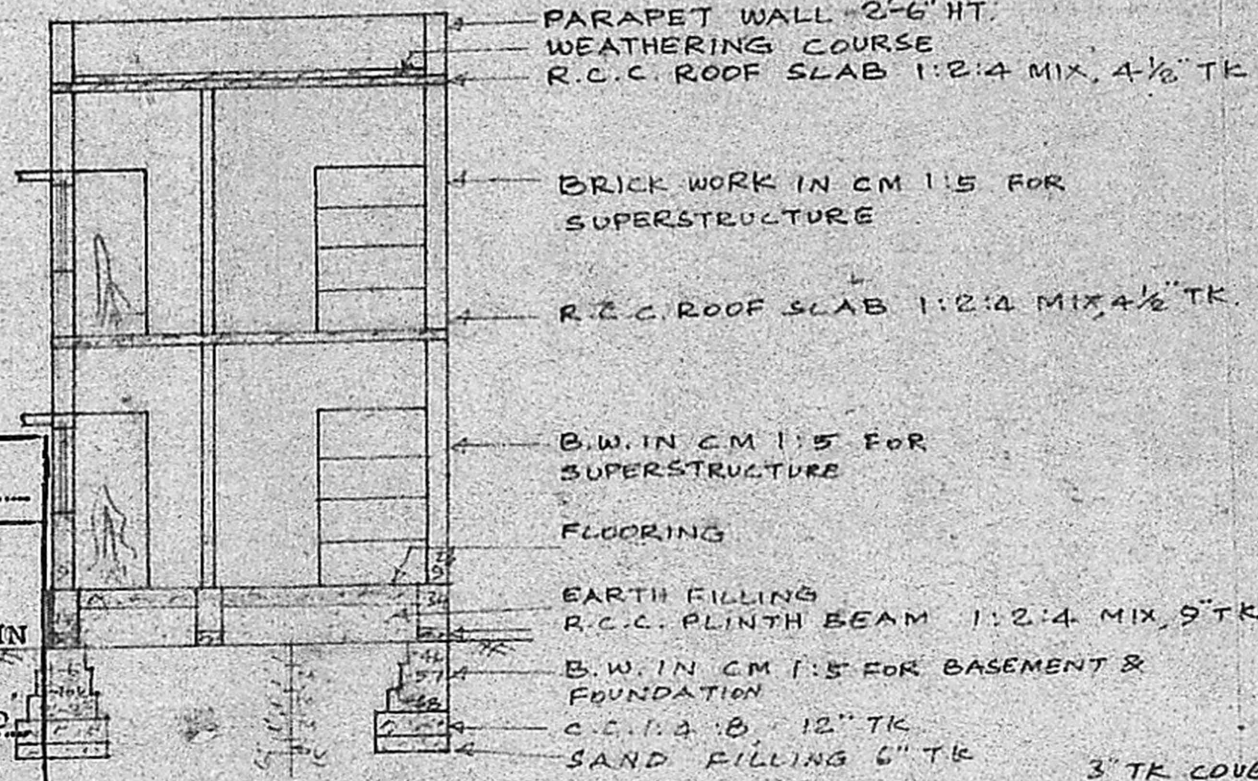

SECTION ON AB

PARAPET WALL 2'-6" HT.
WEATHERING COURSE
R.C.C. ROOF SLAB 1:2:4 MIX, 4 1/2" TK.
BRICK WORK IN CM 1:5 FOR SUPERSTRUCTURE
R.C.C. ROOF SLAB 1:2:4 MIX, 4 1/2" TK.
B.W. IN CM 1:5 FOR SUPERSTRUCTURE
FLOORING
EARTH FILLING
R.C.C. PLINTH BEAM 1:2:4 MIX, 9" TK.
B.W. IN CM 1:5 FOR BASEMENT & FOUNDATION
C.C. 1:2:8, 12" TK
SAND FILLING 6" TK

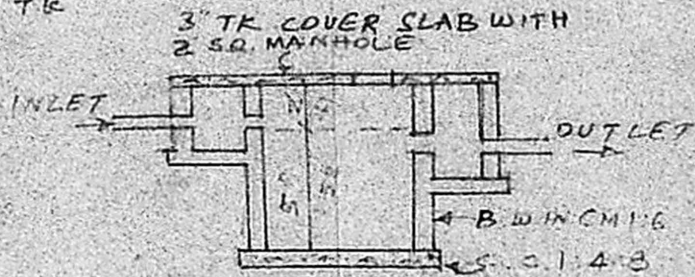

PLAN & SECTION OF SEPTIC TANK

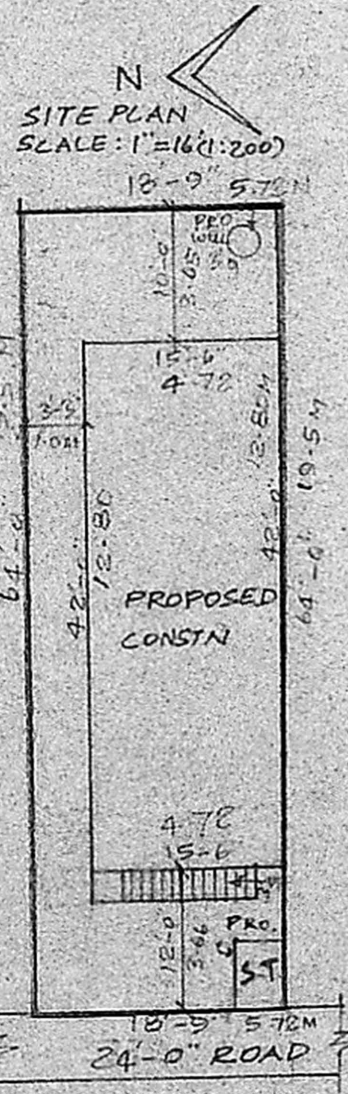

SITE PLAN SCALE: 1"=16' (1:200)



SECTION OF WELL

GP = 64
RF = 64/128

BA = 128 m²

KEY PLAN NOT TO SCALE

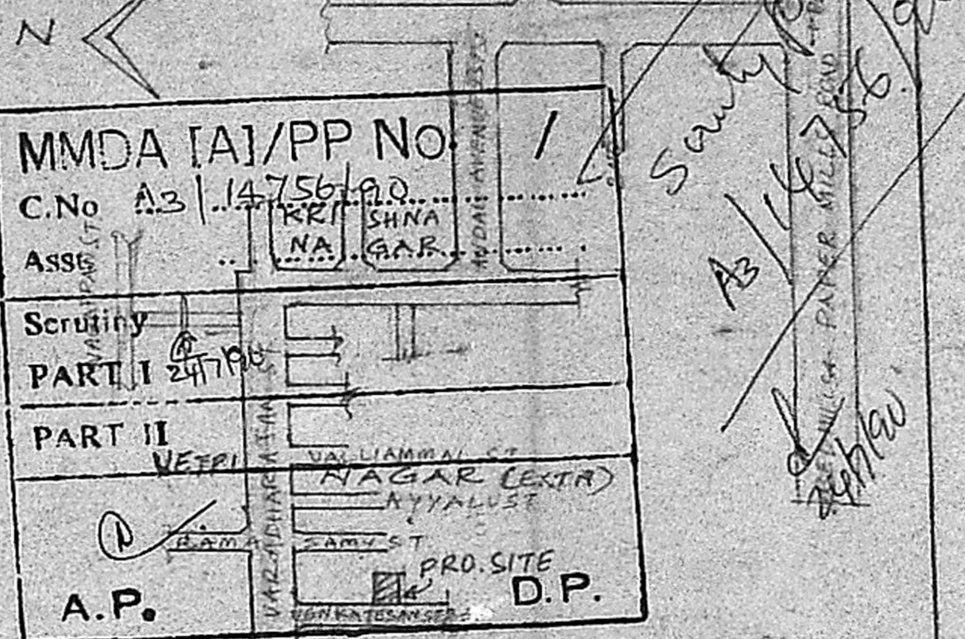

REFERENCE			
D	DOOR	3'-3" x 7'-0"	1.00 x 2.13M
D1	DOOR	3'-0" x 7'-0"	0.91 x 2.13
D2	DOOR	2'-6" x 7'-0"	0.76 x 2.13
W	WINDOW	6'-0" x 4'-0"	1.83 x 2.13
W1	WINDOW	4'-0" x 4'-0"	1.22 x 1.22
W2	WINDOW	3'-0" x 4'-0"	0.91 x 1.22
V	VENTILATOR	3'-0" x 1'-6"	0.91 x 0.46

PLOT AREA : 1200 SFT (OR) 111.48 M²
GROUND FLOOR AREA : 651 SFT (OR) 60.47 M²
FIRST FLOOR AREA : 651 SFT (OR) 60.47 M²

PROPOSED WORK
EXISTING ROAD
SITE BOUNDRY

PLAN SHOWING THE PROPOSED CONSTRUCTION OF A RESIDENTIAL BUILDING IN S.NO. 98/1 OF PLOT NO. A122, DOOR NO. 2 (PT), VENKATESAN STREET, VETRINAGAR EXTENSION, BLOCK NO. 1 PERAVALLUR VILLAGE, MADRAS CORPORATION DIVISION NO. 30 SCALE : 1 INCH = 8 FEET. (1:100)

K. VENUGOPAL
A.E.E. (C.E.E.)
CONVITING CIVIL ENGINEER
LICENSE SURVEYOR CLASS I
CORPORATION OF MADRAS
3, NEELAKANDAN STREET
MADRAS 600 034
LICENSED SURVEYOR

R. Srinivasan
OWNER

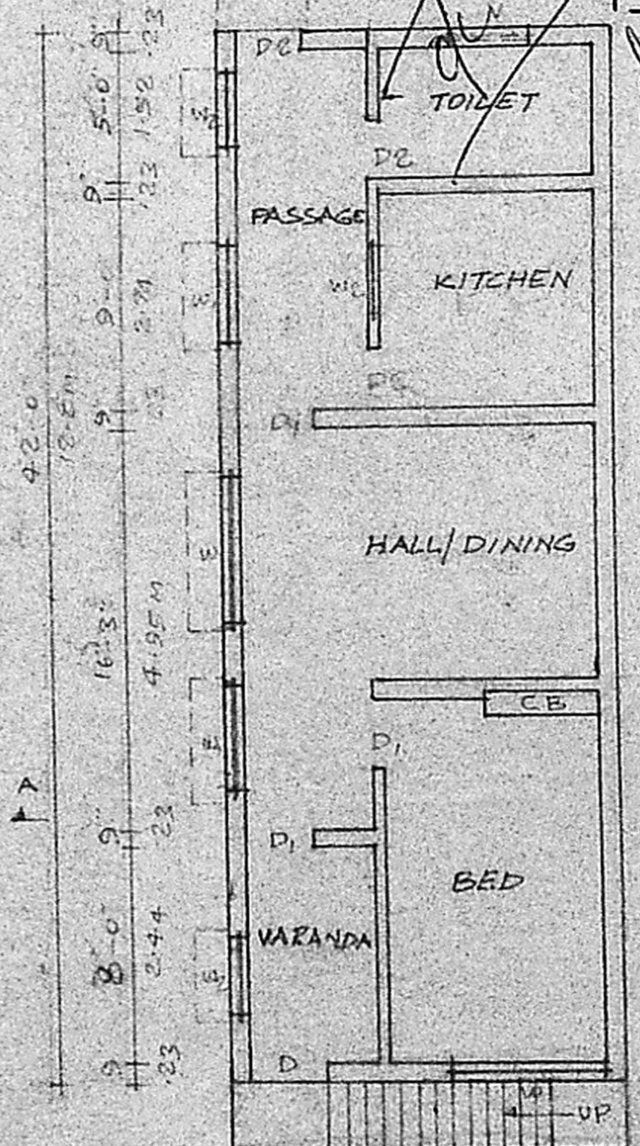

G.F. PLAN

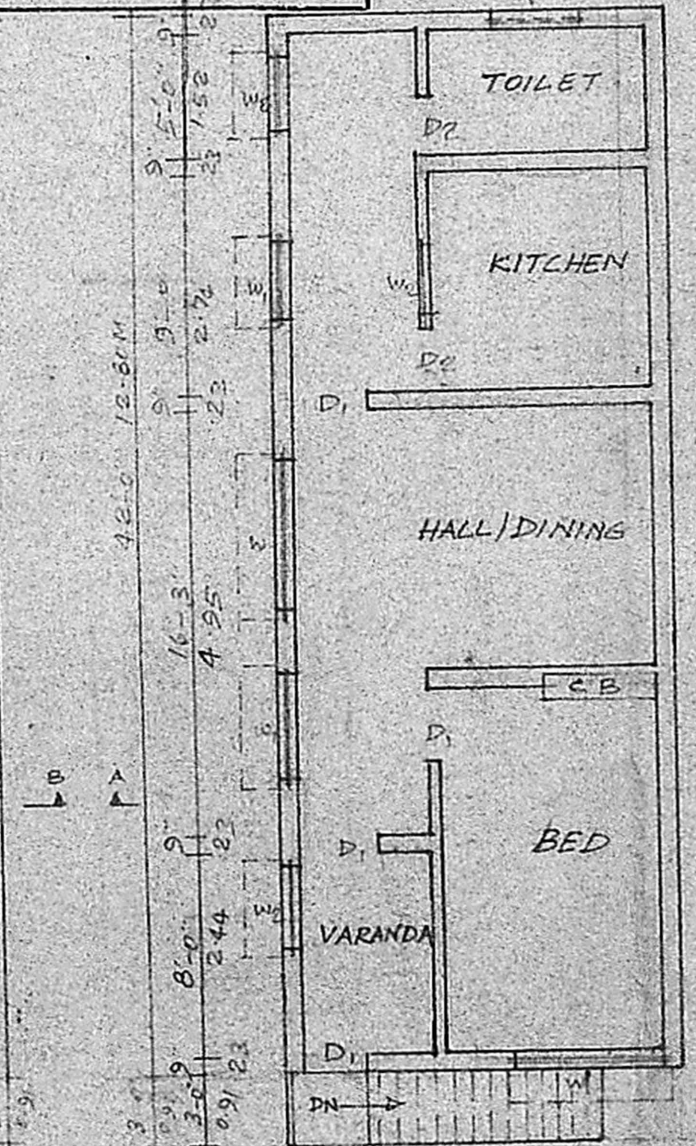

F.F. PLAN